

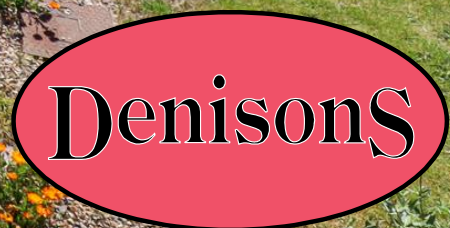

7 Seafield Road



7 Seafield Road

Christchurch, Dorset,

BH23 4ET

£750,000

A fantastic opportunity to purchase this two/three bedroom detached bungalow with south facing garden and garage, located in the much sought-after location of Friars Cliff only a short walk to Avon beach. This property would make the perfect home and has a lot of potential to modernise & extend up into the roof should you require more space. The accommodation comprises of a double bedroom and a large lounge/additional bedroom at the front of the property, large 4-piece bathroom, bedroom 2 which is currently used as a dining room and has access to the conservatory. At the rear of the property, you can find the kitchen and a second lounge where both have direct access onto the garden. The garden is south-facing and mainly laid to lawn. The bungalow benefits from a garage and parking for multiple vehicles on the drive. No forward chain.



Entrance Hall

Bedroom 1 10' 10" x 12' 9" (3.30m x 3.88m)

Lounge

Bedroom 2

Conservatory

Living Room

Kitchen 11' 3" x 9' 9" (3.43m x 2.97m)

Family Bathroom

Garage



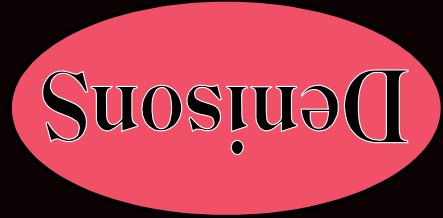
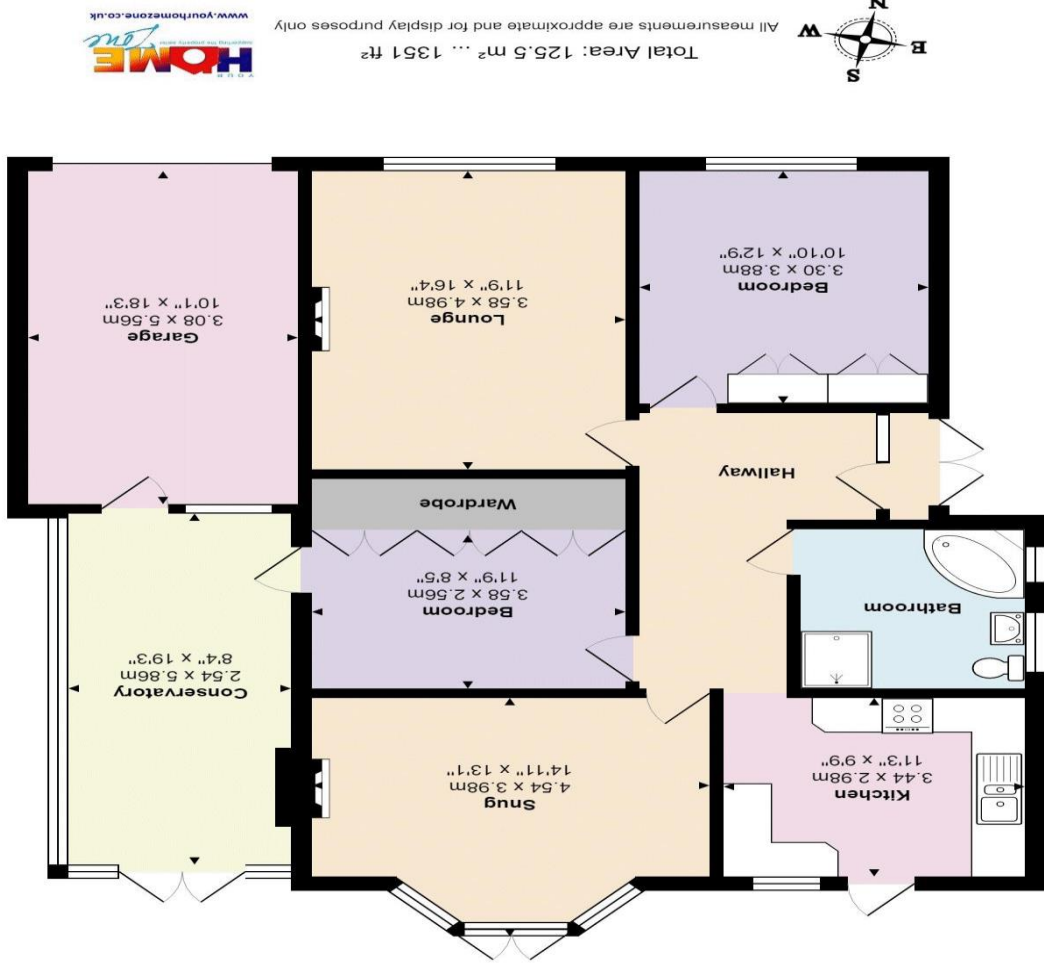
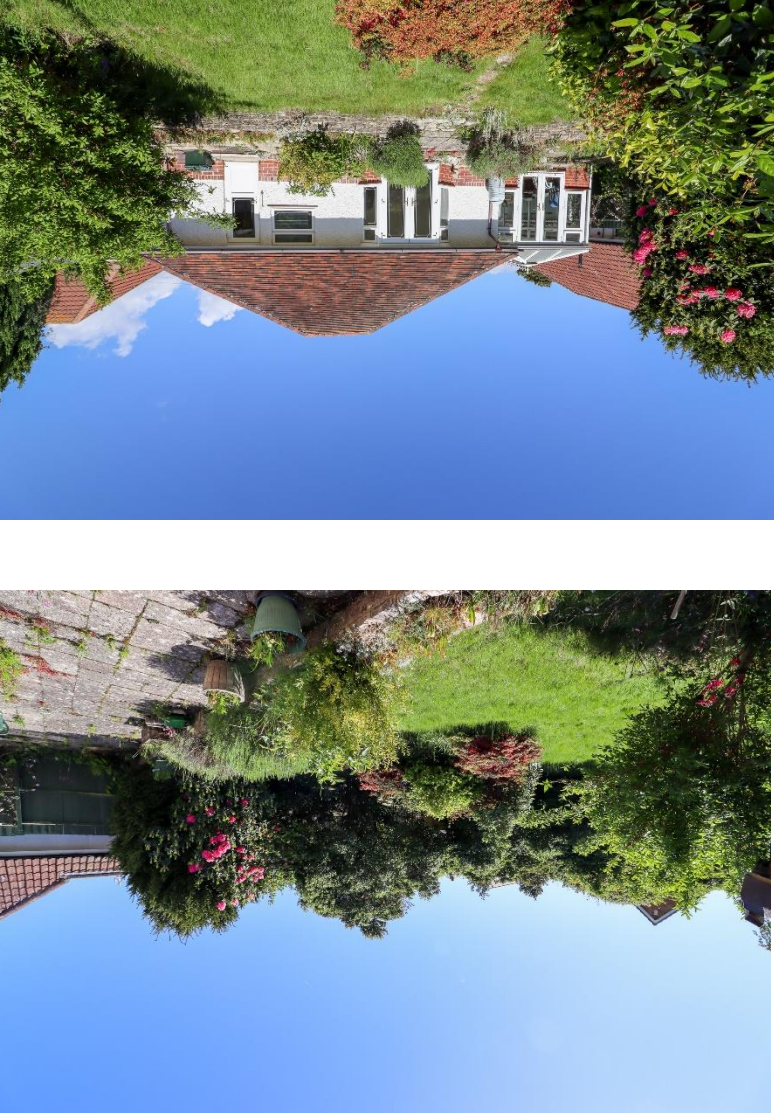

Christchurch
12 Castle Street, Christchurch BH23 1DT
christchurch@denisons.com
01202 484748

Mayfair
Cashel House, London, W1U 3JT
mayfair@denisons.com
0870 112 7099
www.denisons.com

Denisons for themselves and for the Vendors or lessors of this property, whose Agents they are, give notice that these particulars are produced in good faith, are set out as a general guide only and do not constitute any part of a Contract. No person in the employment of Denisons has any authority to make or give any representation or warranty whatever in relation to this property.